

School Age Student Information Form

(To be kept in classroom book)

Student Name _____ Birth date _____

Name of school student attends _____ Grade completed _____

Parents Name _____

Address: _____

Home Phone: _____ Email: _____

Mom's Work: _____ Mom's Cell: _____

Dad's Work: _____ Dad's Cell: _____

Alternate emergency person and number _____

Pick Up: The following people have my permission to pick-up my child.

Name: _____ Relationship: _____

Name: _____ Relationship: _____

Name: _____ Relationship: _____

Name: _____ Relationship: _____

Name: _____ Relationship: _____

PICTURE I.D. IS REQUIRED BY THESE PERSONS AT TIME OF PICK UP.

Medical Condition: (Food allergies, reactions to medications, diabetes, asthma, Thyroid, etc.,) _____

Summer Camp Registration and T-Shirt Order Form

Name: _____ Boy _____ Girl _____

Grade in school completed _____ Age _____

Shirt sizes: Small child Small adult Large adult
Medium child Medium adult



Cost of one t-shirt is included in your registration fee. Additional Shirts are \$10 each.

Number of Additional Shirts _____ same size as the one checked above.

Office Use Only: Money paid for registration and extra t-shirts.

Method of Payment: Check # _____ Cash Money Order Card

Amount Paid: registration _____ extra t-shirts _____

Received by _____ Date _____

Scooter Days

We want to give your child the opportunity to ride his or her foot powered scooter this summer. Scooter days are noted on the calendar. When you arrive, please park your scooter in room 113. You may take it home each time or leave it parked in room 113. Please do not ride your scooter in the building.

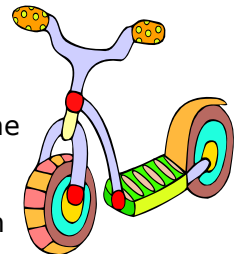

Tennis shoes are required when you ride your scooter!!!

We strongly recommend that your child use safety equipment.

Child's Name _____

Please check all that applies to your child.

- My child will bring a scooter and **will** share with others.
- My child will bring a scooter and **will not** share with others.
- My child does not have a scooter, but has my permission to ride one.
- My child will bring and wear safety equipment when riding.
- My child is not allowed to ride a scooter.

Parent's Signature _____

PARENT PERMISSION FORM

I hereby certify that I am the parent/guardian of _____
(child's name)

and give my permission for the following:

Photo Release _____

I give my permission for my child's photograph or video image to be taken while he/she is in the care of preschool personnel. Such images may be posted in classrooms or other appropriate places within the center, used in center presentations or promotional materials, or distributed to staff or clients. I understand that I may terminate this permission at any time in the future.

Authorization for Emergency Medical Care _____

In order to meet all legal requirements, I hereby authorize the Director of the preschool, or the person in charge in the event of her absence, to give my consent for any and all necessary emergency medical treatment for my child while said child is in said individual's custody.

In the event of serious illness or accident, and I cannot be immediately contacted, I give permission to have my child moved by ambulance or other conveyance to a doctor's office, clinic, or hospital for immediate attention. I also assume responsibility for payment of same.

Authorization To Transport _____

For field trips and in the event of an emergency that requires the preschool to vacate the premises and I and /or my contacts are unreachable, I hereby authorize the Director, or the person in charge in the event of her absence, to transport my child to a safe environment until I can be reached.

Parent/Guardian _____ Date _____

Sworn to and subscribed before me this _____ day of _____ 20____,

Signature of Notary Public-State of Florida

Margaret S. Schuneman

Print, Type or Stamp Name of Notary Public

_____ Personally known to me, or

_____ Produced identification

Florida Driver's License # _____

Other - _____

Summer Camp Information

Special Instructions for field trips

Lunch at school- We will eat at school either before or after the trip. You can order from the office or bring from home.

Pay for Lunch in office-We will be eating lunch purchased on the field trip. Pay for lunch in the office. If there is a choice we will ask your child for their preference. Most of the time these places will not let us bring our own food.

Bring Lunch – We will be eating lunch on the field trip and you need to send their lunch and drink with them.

\$\$\$- I've noted on the calendar which field trips you can send extra cash. It is **not** required.

Please wear your blue shirt on field trips. This **is required.** If your child forgets, they will be given a school shirt and your account will be charged \$10.00. This is for the safety of your child.

Shoes-We encourage your child to wear tennis shoes (or shoes that cover their feet) on field trip days.

Other Information

Toys-Children are welcome to bring their toys from home to class. Toys are not allowed on field trips. They will be left in the classrooms. We will do our best to help your child keep up with their things-but we are not responsible for anything lost, stolen or broken.

Ratings-We play only G and PG movies. Video games must be rated E or Teen. Nothing higher. Some Teen games may not be acceptable.

Splash Days- Please bring a towel, swimsuit and water shoes or flip flops. You may wear your swimsuit under your clothes, just make sure you have all you need to change after you play in the water. Splash days are on Wednesdays, but not every week. Check your calendar. Also, some of our field trips this summer will include splash times. Again, check your calendar.

Scooters- Scooter Days are Monday. Tennis shoes **must** be worn to participate. Scooters can be left all summer (in room 113) or brought on scooter days.

Reward Store-Students will earn 20 points each day they attend. The points are for reading and good behavior. Points can be taken away for bad behavior or attitudes. Extra points can be earned for learning this summer's Bible verses and when the teacher offers them-usually for chores. Your child can also earn extra points by reading a book at home. You must send a note if they do this. The number of extra points is decided by the teacher. Points are spent once a week (Wednesday) at the reward store. The reward store has new or used/donated items and candy. If you want to contribute it would be appreciated.

Special Food Days-Occasionally you will to bring an item of food from a sign up list. Special food days usually are on Thursdays.

How To Find Us

Your child will start the day in room 133. (8:00-8:30 girls/ 8:00-9:30 boys)

If you need to bring your child before 8:00 check with the office for room location.

The boys will end the day in 133 (4-6pm)and the girls end the day in 301(4-5:30pm) and 133 (5:30-6pm).

They eat snacks and lunch in room 302.(9:30-10:00,12:00-1:00 and 3:30-4:00)

Some eating times will be adjusted on Field trip days.

The rest of the day they use classrooms 301(girls) and 303(boys).

They play in the Gym, the Soccer Field, the Breezeway and occasionally the Playground.

If you see a red flag that means there is no one in rooms 301, 302 or 303.

Check with the office if you can't find us.